ICOMM TELE LIMITED, PLOT NO.40,47-60, NAGARAM, HYDERABAD-500083

Item/Tab	Information/Sub-tab	Information/Sub-tab
Ownership details	**Ownership** **Board of Director** **Contact information**	**M/s.ICOMM TELE LIMITED** **BHANU PRASAD BANDLAMUDI** **Email: bhanuprasadb@icommtele.com** **Contact No: +919849210780** **Registered address:** S-22, TIE BALANAGAR, HYDERABAD, Telangana-500037. **GSTIN**:36AAECA1326Q1ZJ

GOVERNMENT OF TELANGANA

FORM NO. 4

Prescribed under Rule 4 (4)

Licence to work a Factory

1. Registration / Licence Number	37768
2. Application Id	FAM20260010681
3. Full name of Factory	ICOMM Tele Limited
4. Full Address / Location of factory	Part 40,47,57,58 &60, Nagaram, Keesara, Keesara, Medchal-Malkajgiri -
5. Full postal address for communications relating to the factory	ICOMM TELE LIMITED, PLOT NO:47-60, NAGARAM, MEDCHAL MALKAJGIRI DIST, KEESARA MANDAL, HYDERABAD-500083
6. Maximum horse power installed regular / standby	4438
7. Maximum number of workers to be employed	500
8. Full name and residential address of the Occupier and his position in the Company / Firm / Govt. factory or Local Fund factory	BHANU PRASAD BANDLAMUDI VILLA NO;63, BACHUPALLY, HYDERABAD, Bachupally, Bachupally, Medchal-Malkajgiri, Telangana - 500090 ICOMM TELE LIMITED
9. Deputy Chief Inspector of Factories Remarks	The Licence is amended for the change in occupier, only , under the provisions of the F Act & Rules made there under.

Licence is hereby granted to the factory at 3 above for the premises stated at 4 above for use as a factory within the limits stated in 6, and 7 above subject to the provisions of the Factories Act, 1948 and the Rules made thereunder.

This licence shall be valid until it has been duly cancelled.

Date : 11/07/2025

Deputy Chief Inspector of Factories

Validity unlimited

Note:
1) This is a digitally signed certificate and does not require physical signature. This certificate can be verified at https://tgfactories.cgg.gov.in/ by furnishing the registration certificate number mentioned in the certificate.

Fabrication Unit	**Registered Factory Address**	**ICOMM TELE LIMITED, PLOT NO:40,47,57,58 &60, NAGARAM, MEDCHAL MALKAJGIRI DIST, KEESARA MANDAL, HYDERABAD-500083**

Facilities including details of Machinery & Plants as applicable (Brief Description & Photographs)

PLANT LAYOUT

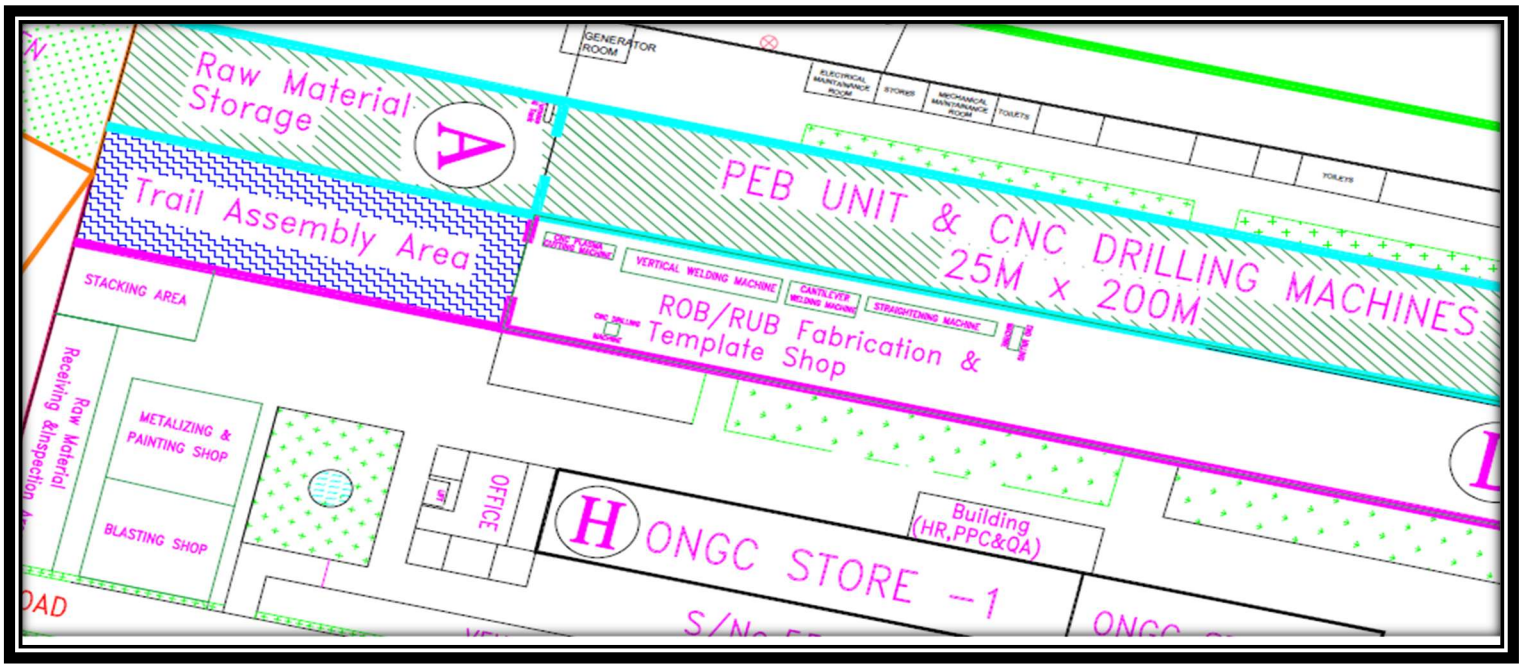

PLASMA CUTTING & MACHINE CUTTING FACILITY

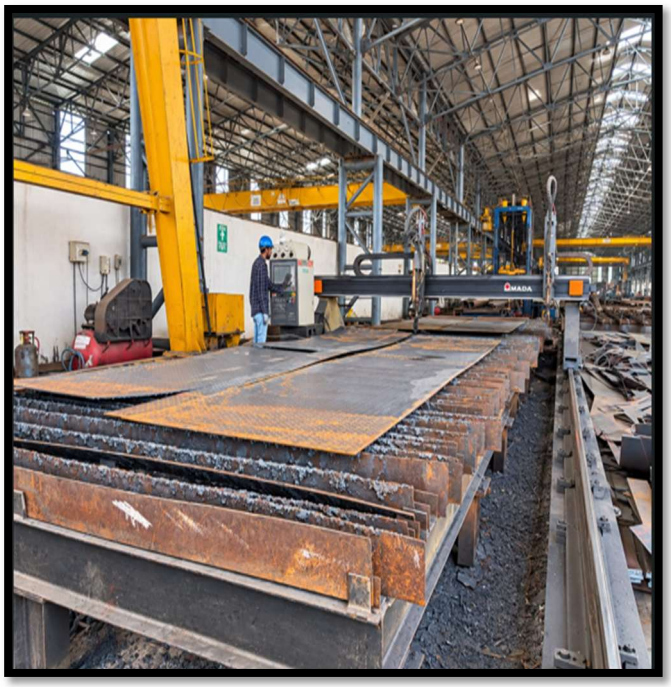

ICOMM TELE LIMITED, PLOT NO.40,47-60, NAGARAM, HYDERABAD-500083

RADIAL DRILLING & CNC DRILLING MACHINE FACILITY

END MILLING FACILITY

BLASTING SHOP

METALIZING & PAINTING SHOP

TRAIL ASSEMBLY AREA

ICOMM TELE LIMITED, PLOT NO.40,47-60, NAGARAM, HYDERABAD-500083

FINISHED GOOD STACKING AREA

ICOMM TELE LIMITED, PLOT NO.40,47-60, NAGARAM, HYDERABAD-500083

FABRICATION AREA INSIDE AND OUTSIDE VIEW

DETAILS OF RDSO APPROVAL

भारत सरकार
GOVERNMENT OF INDIA

रेल मंत्रालय
MINISTRY OF RAILWAYS

Signature Not Verified
Digitally signed by PRADEEP KUMAR
Date: 2023.09.26 17:57:44 IST
Reason: Final Approval
Location:

RDSO

(B&S, Engineering)

Final Decision Letter

Letter No : **RDSO/108/1901/00037512** Dated **26/09/2023**

To
M /s ICOMM TELE LIMITED-HYDERABAD
S-22, TIE, BALANAGAR, HYDERABAD HYDERABAD,Telangana - 500037, India

Sub: Decision of Fresh Registration Request
Ref: Your registration request ID **17869** Dated **26/07/2023**

Your application under reference has been processed.

After detailed processing, competent authority has decided the inclusion of your name in the Vendor directory as per the following details : -

Name of the firm	M /s ICOMM TELE LIMITED-HYDERABAD
Registered Address of the Firm	S-22, TIE, BALANAGAR, HYDERABAD HYDERABAD,Telangana - 500037, India
Mfg. Unit Details	ICOMMTeleLtd, Sy.No.40, 47,57 part of 58,60 Nagaram, Ahmadguda Keesara MEDCHAL MALKAJGIRI,Telangana - 500083, India

Items for which request is approved

Item ID: 3100425, FABRICATION OF STEEL BRIDGE GIRDERS

#	Sub Item	Category	Capacity(Per Annum)
1	**ID:** 3100425001, i) FABRICATION OF COMPOSITE & OTHER STEEL PLATE GIRDER (PART B)	Approved	8000

Date of Decision	26/09/2023
Next Quality Audit Due on	25/09/2028

After careful consideration your request has been rejected for the following items: -

Items for which request is rejected

Item ID: 3100425, FABRICATION OF STEEL BRIDGE GIRDERS

Sub Item

Page 1/2

ID: 3100425002, i) FABRICATION OF OPEN WEB, COMPOSITE & OTHER STEEL PLATE GIRDER (PART A)

The deficiencies observed are detailed below:

#	Details
1	Firm is approved only for FABRICATION OF COMPOSITE & OTHER STEEL PLATE GIRDER PART B based on compliance of STR.

Additional Remarks

#	Details
1	Any change in the address of your office or manufacturing units shall be brought to the notice of Director General B&S, RDSO, Lucknow. You are liable to be dropped from the approved list if your product is found unsatisfactory at any stage of fabrication and inspection or on any other violation as per RDSO ISO guidelines which are available on RDSO Website-http www.rdso.indianrailways.gov.in

Attached Documents

#	Description	File Name
	No Document attached	

Digitally Signed by
PRADEEP KUMAR
Director BS IV

REGISTRATION REQUEST ID : 17869, DATE OF CERTIFICATION : 26/09/2023, NEXT QUALITY AUDIT : 25/09/2028

ICOMM TELE LIMITED, PLOT NO.40,47-60, NAGARAM, HYDERABAD-500083

ORGANIZATION CHART

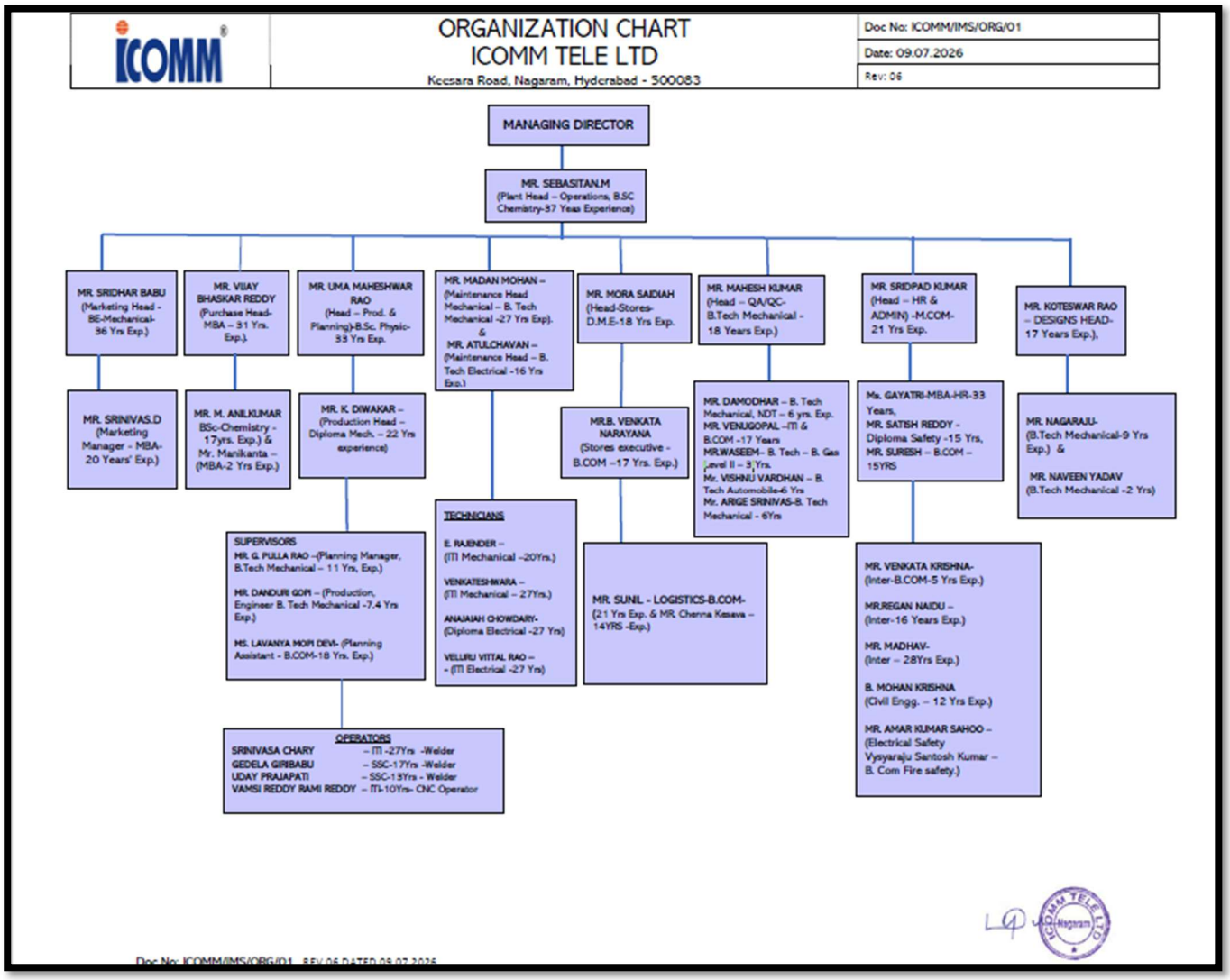

DETAILS OF TESTING FACILITIES IN-HOUSE

SHAPER MACHINE & SURFACE GRINDER FOR SAMPLE PREPARATION

ICOMM TELE LIMITED, PLOT NO.40,47-60, NAGARAM, HYDERABAD-500083

IN-HOUSE CHEMICAL COMPOSITION CHECKING FACILITY

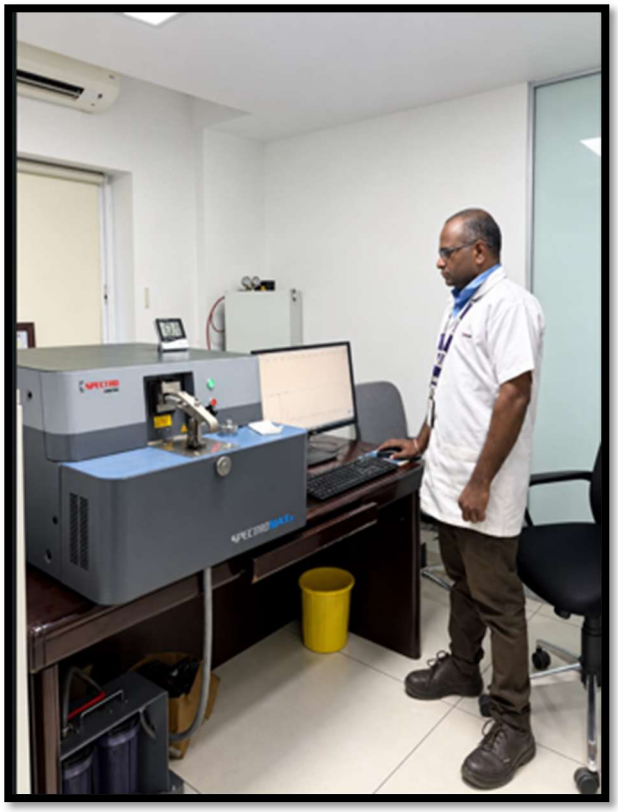

IN- HOUSE MECHANICAL TESTING FACILITY

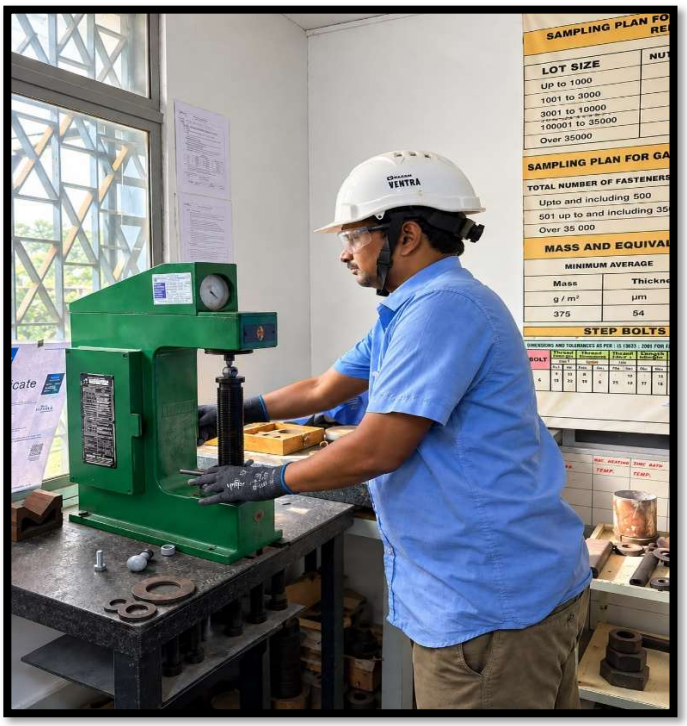

ICOMM TELE LIMITED, PLOT NO.40,47-60, NAGARAM, HYDERABAD-500083

DYE PENETRATE TESTING FACILITY

OUT SOURCING UT TESTING FACILITY – MOU (MEMORANDUM OF UNDERSTANDING FOR 65 MONTHS)

METRON METALLURGICAL SERVICES PRIVATE LIMITED

Expert Testing, Trusted Results

MEMORANDUM OF UNDERSTANDING (MOU)

This Memorandum of Understanding (MOU) is made on this 16th day of September 2026

BETWEEN

Metron Metallurgical Services Pvt.Ltd., Hyderabad (Service Provider)

AND

ICOMM Tele Limited, Nagaram (Hyderabad)

1.Purpose
To provide Non-Destructive Testing (NDT) & PAUT services

2. Scope of Work
Ultrasonic Testing (UT) & Phased Array Ultrasonic Testing (PAUT) Servies

3. Validity
65 Months for date of Agreement

4. Payment Terms
As per quotation.

5. Signatures
Service Provider: Metron Metallurgical Services Pvt Ltd.

Authorized signatory
Managing Director

Client: ICOMM Tele Limited

Authorized signatory

ICOMM TELE LIMITED, PLOT NO.40,47-60, NAGARAM, HYDERABAD-500083

UT & PAUT MACHINE PHOTO

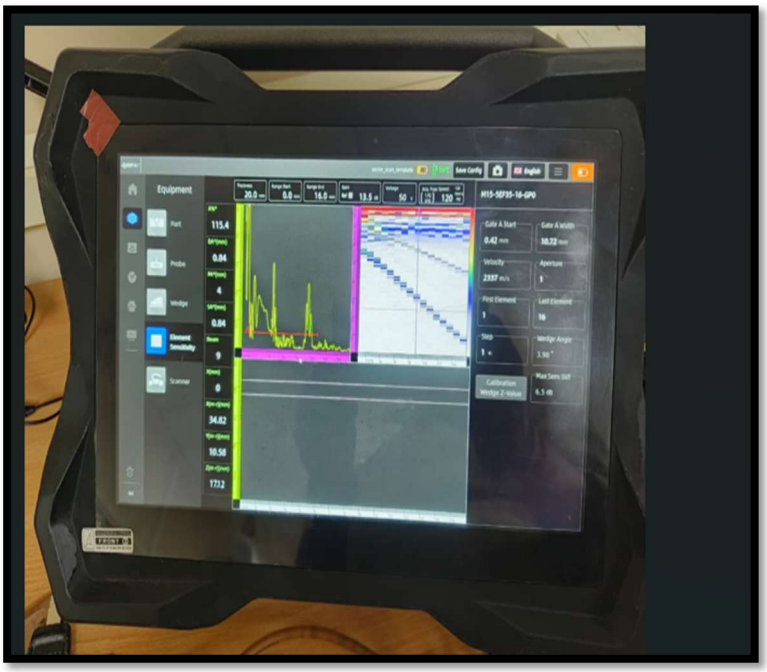

BLUE STAR

Blue Star Engineering Electronics Limited
201 to 206,2nd Floor,
Unous Shyamal, Shyamal Cross Road
Bajpayee Society Part 2, Shyamal,
Satellite, Ahmedabad 380 015, India
T +91 7940224000
blueserve.com

EVIDENT

CERTIFICATE OF CALIBRATION

Certificate number: 001-20260211101225
Equipment: OMNIX3-PA1664PR
Serial number: QC-0095845
Equipment description: 16:64PR Phased array acquisition unit / 2 UT HD channel
Calibration date (YYYY/MM/DD): 2026/02/11
Next Calibration (YYYY/MM/DD): 2027/02/11
Manufacturer facility: Quebec, Quebec City
Status after calibration: Within tolerances
Status before calibration: Within tolerances
Work Order: QIS/PO/2025-26-01
Calibration type: Annual Verification
Customer: Metron Metallurgical Services Pvt. Ltd.
1-11-118,Vasavi Shiva Nagar, Kushaiguda, Hyderabad-500062, Telangana, India

Calibrated by:
Mohit Keshor
(ID# 166-004)

Blue Star Engineering

Title above product is compliant to ISO 22232-1 (or conventional UT instruments and ISO 18563-1 for phased array instruments This certificate confirms that the above product meets Evident NOT specifications using group of test methods as described in European standard ISO 22232-1 2020 for conventional ultrasonic instrumentation and international standard ISO 18563-1 2015 for phased array instrumentation AM equipment used for calibration is (traceable to NIST (National Institute of Standards and Technology) or other approbation and recognized national standard(s) Evident NOT operates in compliance with a quality system registered to ISO 9001. This certificate should not be reproduced in part or in whole without written permission of Evident NOT.

Model 0
OMNIX3-PA1664PR

Serial f
QC-0095845

Certificate -
20260211101225

Page:

Registered Office KanuBu kings, MohaoT AthamChowk uf u ' v l . .,
Mumbai400020,Indu I 19122666540001 *91 2266654152
CIN U7020OMH201NK 204612

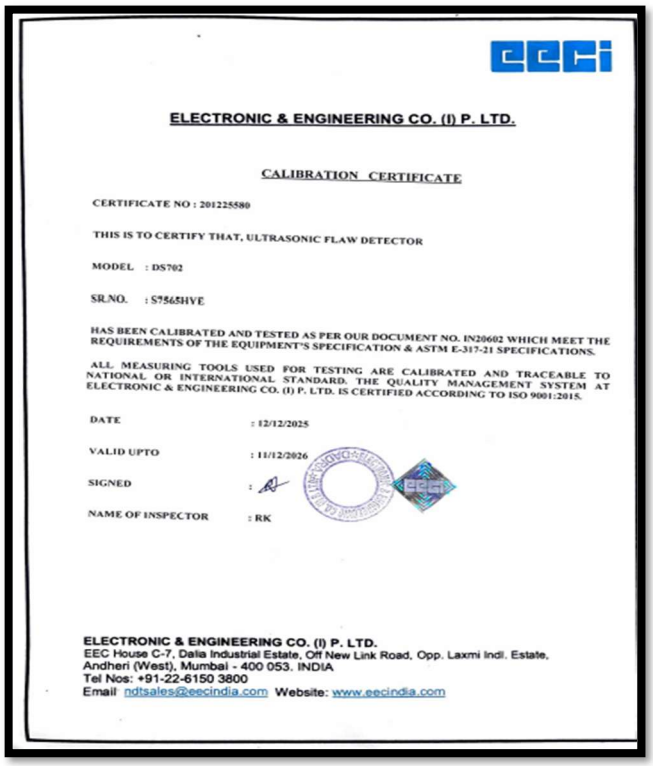

eeci

ELECTRONIC & ENGINEERING CO. (I) P. LTD.

CALIBRATION CERTIFICATE

CERTIFICATE NO : 201225580

THIS IS TO CERTIFY THAT, ULTRASONIC FLAW DETECTOR

MODEL : DS702

SR.NO. : S7565HVE

HAS BEEN CALIBRATED AND TESTED AS PER OUR DOCUMENT NO. IN20602 WHICH MEET THE REQUIREMENTS OF THE EQUIPMENT'S SPECIFICATION & ASTM E-317-21 SPECIFICATIONS.

ALL MEASURING TOOLS USED FOR TESTING ARE CALIBRATED AND TRACEABLE TO NATIONAL OR INTERNATIONAL STANDARD. THE QUALITY MANAGEMENT SYSTEM AT ELECTRONIC & ENGINEERING CO. (I) P. LTD. IS CERTIFIED ACCORDING TO ISO 9001:2015.

DATE : 12/12/2025

VALID UPTO : 11/12/2026

SIGNED :

NAME OF INSPECTOR : RK

ELECTRONIC & ENGINEERING CO. (I) P. LTD.
EEC House C-7, Dalia Industrial Estate, Off New Link Road, Opp. Laxmi Indl. Estate,
Andheri (West), Mumbai - 400 053. INDIA
Tel Nos: +91-22-6150 3800
Email: ndtsales@eecindia.com Website: www.eecindia.com

UT & PAUT MACHINES CALIBRATION PHOTOS

NABL CERTIFICATION & PAUT QUALIFICATION LEVEL II CERTIFICATION

Certification of Competence of Persons

Level 2 Certificate

This is to Certify that

Mamillapalli Sai Sri Harsha

(Candidate ID : 9101378)

First Name / Name

29/07/1997

Date of Birth

Has demonstrated proficiency in compliance with
BS EN ISO 9712 : 2012 and with the General Requirement document CM 01

Phased Array Ultrasonic Testing (PAUT)

Pre service and in service testing of equipments, plants and structures
For Product Category : Welds

CERTIFICATE No. 20230528002

Date of Original Registration: 05/05/2023 Date of Expiry: 04/05/2028

Date of Current Registration : 05/05/2023

Authorised Signatory

IAS ACCREDITED Personnel Certification Body PCB 124

IAF

Signature of the Certificate Holder

INTERNATIONAL ACADEMY OF NDT
No.85, Thirupugal Street, Kamakshi Nagar,
Valasaravakkam, Chennai - 600 087, Tamilnadu, India
www.iandtcb.org

National Accreditation Board for Testing and Calibration Laboratories

ilac-MRA NABL

CERTIFICATE OF ACCREDITATION

METRON METALLURGICAL SERVICES PRIVATE LIMITED

has been assessed and accredited in accordance with the standard

ISO/IEC 17025:2017

"General Requirements for the Competence of Testing & Calibration Laboratories"

for its facilities at

1-11-118, ROAD NO. 6, VASAVI SIVA NAGAR COLONY, KUSHAIGUDA, SECUNDERABAD, HYDERABAD, MEDCHAL MALKAJGIRI, TELANGANA, INDIA

in the field of

TESTING

Certificate Number: TC-16599

Issue Date: 17/08/2025 Valid Until: 16/08/2029

This certificate remains valid for the Scope of Accreditation as specified in the annexure subject to continued satisfactory compliance to the above standard & the relevant requirements of NABL.
(To see the scope of accreditation of this laboratory, you may also visit NABL website www.nabl-india.org)

Name of Legal Entity: METRON METALLURGICAL SERVICES PRIVATE LIMITED

Signed for and on behalf of NABL

Anita Rani
Director

N. Venkateswaran
Chief Executive Officer

11/9/24, 5:33 PM Print : Udyam Registration Certificate

भारत सरकार
Government of India
सूक्ष्म, लघु एवं मध्यम उद्यम मंत्रालय
Ministry of Micro, Small and Medium Enterprises

UDYAM REGISTRATION CERTIFICATE

UDYAM REGISTRATION NUMBER	UDYAM-TS-20-0108876
NAME OF ENTERPRISE	METRON METALLURGICAL SERVICES PRIVATE LIMITED
TYPE OF ENTERPRISE *	

S.No.	Classification Year	Enterprise Type	Classification Date
1	2024-25	Micro	09/11/2024

MAJOR ACTIVITY	SERVICES
SOCIAL CATEGORY OF ENTREPRENEUR	OBC
NAME OF UNIT(S)	

S.No.	Name of Unit(s)
1	METRON METALLURGICAL SERVICES PRIVATE LIMITED

OFFICAL ADDRESS OF ENTERPRISE

Flat/Door/Block No.	1-11-118	Name of Premises/ Building	VASAVI SIVA NAGAR COLONY
Village/Town	KUSHAIGUDA	Block	GROUND FLOOR
Road/Street/Lane	ROAD NO 6	City	HYDERABAD
State	TELANGANA	District	MEDCHAL MALKAJGIRI , Pin 500062
Mobile	9948817511	Email:	metron.hyd@gmail.com

DATE OF INCORPORATION / REGISTRATION OF ENTERPRISE	29/10/2024
DATE OF COMMENCEMENT OF PRODUCTION/BUSINESS	29/10/2024

NATIONAL INDUSTRY CLASSIFICATION CODE(S)

S.No.	NIC 2 Digit	NIC 4 Digit	NIC 5 Digit	Activity
1	74 - Other professional, scientific and technical activities	7490 - Other professional, scientific and technical activities n.e.c.	74909 - Other professional, scientific and technical activities n.e.c.	Services

DATE OF UDYAM REGISTRATION	09/11/2024

* In case of graduation (upward/reverse) of status of an enterprise, the benefit of the Government Schemes will be availed as per the provisions of Notification No. S.O. 2119(E) dated 26.06.2020 issued by the M/o MSME.

Disclaimer: This is computer generated statement, no signature required. Printed from https://udyamregistration.gov.in & Date of printing - 09/11/2024

For any assistance, you may contact:

UDYAM REGISTRATION CERTIFICATE METRON LAB

NDT LEVEL III QUALIFIED CERTIFICATE

ANSI ACCREDITED
ISO/IEC 17024
Personnel Certification Program
#0644

ASNT Certification Services LLC.

Be it known that

Sai Sri Harsha Mamillapalli

Has met the established and published Requirements for Certification by ASNT Certification Services LLC. as

NDT Level III

In the following Nondestructive Testing Methods:

Method	Issue Date	Expiration Date
Magnetic Particle Testing	11/22	11/27
Ultrasonic Testing	4/21	4/26

324842		
Certificate Number	Certification Management Committee Chair	ASNT Certification Services, LLC, President

Note: All ASNT NDT Level III exams are developed and maintained in accordance with ISO/IEC 17024 guidelines for certification of persons. The following exams are currently accredited by the American National Standards Institute (ANSI) - BASIC, ET, MT, PT, RT, UT, and VT. This certificate is the property of ASNT Certification Services LLC., is not official without ASNT Certification Services LLC.'s raised gold seal, and is subject to revocation prior to the listed expiration date. This certificate shall be verified on https://asntcertification.org or by contacting ASNT Certification Services LLC.

NDT LEVEL II QUALIFIED CERITICATE

CORE TRAINING ENGINEERING SERVICES

Certificate of Proficiency

This is to certify that

Mr. MOSIM KHAN
(Self-Sponsored)

Having fulfilled the certification requirements and have demonstrated his ability successfully in both written and practical examinations in accordance CORE written practice no. CTES/WP/NDT/01 Rev 05 as per ASNT guidelines published in SNT-TC-IA ed. 2024 in the following method and level detailed below

NDT LEVEL II

RADIOGRAPHIC TESTING

Certificate No. CTES/2025/RT01755		UID	MK1503-1755	Course Code	RT02
Training Imparted	80 Hours	Examination	General	85	
Date of Certification	15.08.2025		Specific	80	
Date of Expiry	14.08.2030		Practical	84	
Result	PASS		Average	83%	

Father's Name	Mr. Islam Khan	Date of Birth	15.11.2003		
Academic Qualifications	B. Sc.	Experience in NDT	06 Months		
Result Of Eye Examination	Near Vision	Color Vision	Shades Of Gray	Limitation	
	J1 NORMAL	Normal	Normal	Without Spectacles	

THIS CERTIFICATE IS VALID FOR A PERIOD OF FIVE (5) YEARS.

Signature	Signature :	Signature :
Examiner: Nishita Saxena	HOD : (Trainings)	Candidate : (Mr. Mosim Khan)
ASNT NDT Level-III (228497)		

CORE TRAINING ENGINEERING SERVICES PVT LTD
FOR VERIFICATION OF CERTIFICATE:-
Contact Us :- 011-47097077; +91-9811159123
B-46, DDA Sheds Okhla Industrial Area Phase - 2, New Delhi 110020
trainings@coreengg.in ; www.coreengg.in

ARTICIANS INVOLVED

WELDING ENGINEERS TRAINING AT WRI INSTITUTE – 4 No'S
(Arige Srinivas, Attluri Vishnu Vardhan Reddy, Danduri Gopi, Kudalla Damodharam.)

WELDING RESEARCH INSTITUTE
BHARAT HEAVY ELECTRICALS LIMITED
TIRUCHIRAPPALLI - 620 014 INDIA
American Welding Society
Educational Institution Member

Course Code: SSTC / RDSO / 1E Certificate Sl. No. S-12 / 09 / 2026

CERTIFICATE
Awarded to
Shri Arige Srinivas
of
M/s ICOMM TELE Limited
Hyderabad (Telangana)
on his participation in the training programme on
Welding & Inspection
from 02-06-2026 to 06-06-2026

(Dr. R Senthil Murugan)
Course Director

(Dr. B Shanmugarajan)
Additional General Manager
WRI

WELDING RESEARCH INSTITUTE
BHARAT HEAVY ELECTRICALS LIMITED
TIRUCHIRAPPALLI - 620 014 INDIA
American Welding Society
Educational Institution Member

Course Code: SSTC / RDSO / 1E Certificate Sl. No. S-12 / 08 / 2026

CERTIFICATE
Awarded to
Shri Atturi Vishnuvardhan Reddy
of
M/s ICOMM TELE Limited
Hyderabad (Telangana)
on his participation in the training programme on
Welding & Inspection
from 02-06-2026 to 06-06-2026

(Dr. R Senthil Murugan)
Course Director

(Dr. B Shanmugarajan)
Additional General Manager
WRI

WELDING RESEARCH INSTITUTE
BHARAT HEAVY ELECTRICALS LIMITED
TIRUCHIRAPPALLI - 620 014 INDIA
American Welding Society
Educational Institution Member

Course Code: SSTC / RDSO / 1E Certificate Sl. No. S-12 / 06 / 2026

CERTIFICATE
Awarded to
Shri Danduri Gopi
of
M/s ICOMM TELE Limited
Hyderabad (Telangana)
on his participation in the training programme on
Welding & Inspection
from 02-06-2026 to 06-06-2026

(Dr. R Senthil Murugan)
Course Director

(Dr. B Shanmugarajan)
Additional General Manager
WRI

WELDING RESEARCH INSTITUTE
BHARAT HEAVY ELECTRICALS LIMITED
TIRUCHIRAPPALLI - 620 014 INDIA
American Welding Society
Educational Institution Member

Course Code: SSTC / RDSO / 1E Certificate Sl. No. S-12 / 07 / 2026

CERTIFICATE
Awarded to
Shri Kudalla Damodaram
of
M/s ICOMM TELE Limited
Hyderabad (Telangana)
on his participation in the training programme on
Welding & Inspection
from 02-06-2026 to 06-06-2026

(Dr. R Senthil Murugan)
Course Director

(Dr. B Shanmugarajan)
Additional General Manager
WRI

WELDING RESEARCH INSTITUTE
BHARAT HEAVY ELECTRICALS LIMITED
TIRUCHIRAPPALLI - 620 014 INDIA

American Welding Society
Educational Institution Member

Course Code: SSTC / RDSO / 2W Certificate Sl. No. W-12 / 10 / 2026

CERTIFICATE
Awarded to
Shri Uday Prajapati
of
M/s ICOMM TELE Limited
Hyderabad (Telangana)
on his participation in the training programme on
Welding Technology
from 02-06-2026 to 05-06-2026

(Dr. R Senthil Murugan)
Course Director

(Dr. B Shanmugarajan)
Additional General Manager
WRI

WELDING RESEARCH INSTITUTE
BHARAT HEAVY ELECTRICALS LIMITED
TIRUCHIRAPPALLI - 620 014 INDIA

American Welding Society
Educational Institution Member

Course Code: SSTC / RDSO / 2W Certificate Sl. No. W-12 / 09 / 2026

CERTIFICATE
Awarded to
Shri Gedela Giri Babu
of
M/s ICOMM TELE Limited
Hyderabad (Telangana)
on his participation in the training programme on
Welding Technology
from 02-06-2026 to 05-06-2026

(Dr. R Senthil Murugan)
Course Director

(Dr. B Shanmugarajan)
Additional General Manager
WRI

WELDING RESEARCH INSTITUTE
BHARAT HEAVY ELECTRICALS LIMITED
TIRUCHIRAPPALLI - 620 014 INDIA

American Welding Society
Educational Institution Member

Course Code: SSTC / RDSO / 2W Certificate Sl. No. W-12 / 08 / 2026

CERTIFICATE
Awarded to
Shri Bandoju Srinivasa Chary
of
M/s ICOMM TELE Limited
Hyderabad (Telangana)
on his participation in the training programme on
Welding Technology
from 02-06-2026 to 05-06-2026

(Dr. R Senthil Murugan)
Course Director

(Dr. B Shanmugarajan)
Additional General Manager
WRI

WELDING RESEARCH INSTITUTE
BHARAT HEAVY ELECTRICALS LIMITED
TIRUCHIRAPPALLI - 620 014 INDIA

American Welding Society
Educational Institution Member

Course Code: SSTC / RDSO / 2W Certificate Sl. No. W-12 / 11 / 2026

CERTIFICATE
Awarded to
Shri Ajay Kumar Yadav
of
M/s ICOMM TELE Limited
Hyderabad (Telangana)
on his participation in the training programme on
Welding Technology
from 02-06-2026 to 05-06-2026

(Dr. R Senthil Murugan)
Course Director

(Dr. B Shanmugarajan)
Additional General Manager
WRI

WELDING OPERATORS TRAINING AT WRI INSTITUTE – 4 No'S
(Uday Prajapati, Attluri Gedela Giribabu, Bandoju Srinivasa Chary, Ajay Kumar Yadav.)

LIST OF EMPLOYEES

IN-HOUSE NDT LEVEL II QUALIFIED PERSONNEL

METRON METALLURGICAL SERVICES PRIVATE LIMITED

AN ISO 9001 CERTIFIED COMPANY

CERTIFICATE NO : MMSPL/TC/00744

COURSE VENUE : HYDERABAD

CERTIFICATE

OF NDT PERSONNEL QUALIFICATION

This is to certify that

Mr. Paranda Mahesh Kumar

Has met the requirements of SNT-TC-1A 2021 Edition of American society for Non destructive testing for Training, Examination, Qualification and Certification of NDT Personnel, and demonstrated proficiency by satisfactory completion of the examinations in the method as mentioned here in

NDT LEVEL II in ULTRASONIC TESTING

Method of testing	*General*	*Specific*	*Practical*	*Total*	*Composite*
UltrasonicTest	90	88	89	267	89%

DATE OF CERTIFICATION: 28 MARCH 2026

DATE OF EXPIRY: 27 MARCH 2031

EXAMINEE'S SIGNATURE

DATE OF RENEWAL:

DATE OF EXPIRY:

RESULT OF EYE EXAMINATION : NEAR VISION- J1 NORMAL

TRAINING PERIOD : 80 HOURS

A. VEERESALINGAM ID No. 224921 RT, MT ASNT NDT Level-III

COURSE DIRECTOR

EXAMINER'S SIGNATURE

Plot no: 1-11-118, Vasavi Shiva Nagar, Kushaiguda, Hyderabad-500062, Telangana, India

+91 9392721818, 9700350682 metron.hyd@gmail.com GSTIN: 36AASCM6333P1ZM CIN No: U71200TS2024PTC190529

METRON METALLURGICAL SERVICES PRIVATE LIMITED

AN ISO 9001 CERTIFIED COMPANY

CERTIFICATE NO : MMSPL/TC/00745 **COURSE VENUE : HYDERABAD**

CERTIFICATE

OF NDT PERSONNEL QUALIFICATION

This is to certify that

Mr. Paranda Mahesh Kumar

Has met the requirements of SNT-TC-1A 2021 Edition of American society for Non destructive testing for Training, Examination, Qualification and Certification of NDT Personnel, and demonstrated proficiency by satisfactory completion of the examinations in the method as mentioned here in

NDT LEVEL II in Magnetic Particle Testing

Method of testing	*General*	*Specific*	*Practical*	*Total*	*Composite*
Magnetic ParticleTest	91	*87*	88	266	*88.7%*

EXAMINEE'S SIGNATURE

DATE OF CERTIFICATION: 28 MARCH 2026 DATE OF EXPIRY: 27 MARCH 2031

DATE OF RENEWAL: DATE OF EXPIRY:

RESULT OF EYE EXAMINATION : NEAR VISION - J1 NORMAL TRAINING PERIOD : 24 HOURS

A. VEERESALINGAM ID No. 224921 RT, MT ASNT NDT Level-III

Y. Sivathi
COURSE DIRECTOR

EXAMINER'S SIGNATURE

Plot no: 1-11-118, Vasavi Shiva Nagar, Kushaiguda, Hyderabad-500062, Telangana, India
+91 9392721818, 9700350682 metron.hyd@gmail.com GSTIN: 36AASCM6333P1ZM CIN No: U71200TS2024PTC190529

METRON METALLURGICAL SERVICES PRIVATE LIMITED

AN ISO 9001 CERTIFIED COMPANY

CERTIFICATE NO : MMSPL/TC/00746

COURSE VENUE : HYDERABAD

CERTIFICATE

OF NDT PERSONNEL QUALIFICATION

This is to certify that

Mr. Paranda Mahesh Kumar

Has met the requirements of SNT-TC-1A 2021 Edition of American society for Non destructive testing for Training, Examination, Qualification and Certification of NDT Personnel, and demonstrated proficiency by satisfactory completion of the examinations in the method as mentioned here in

NDT LEVEL II in Penetrant Testing

Method of testing	*General*	*Specific*	*Practical*	*Total*	*Composite*
PenetrantTest	90	89	88	267	89%

DATE OF CERTIFICATION: 28 MARCH 2026

DATE OF EXPIRY: 27 MARCH 2031

EXAMINEE'S SIGNATURE

DATE OF RENEWAL:

DATE OF EXPIRY:

RESULT OF EYE EXAMINATION : NEAR VISION - J1 NORMAL

TRAINING PERIOD : 14 HOURS

ALLU MADHU BA... ASNT-III, RT, UT, MT, PT, E.C.T. CERT. No:232000

COURSE DIRECTOR

EXAMINER'S SIGNATURE

Plot no: 1-11-118, Vasavi Shiva Nagar, Kushaiguda, Hyderabad-500062, Telangana, India
+91 9392721818, 9700350682 metron.hyd@gmail.com GSTIN: 36AASCM6333P1ZM CIN No: U71200TS2024PTC190529

METRON METALLURGICAL SERVICES PRIVATE LIMITED

AN ISO 9001 CERTIFIED COMPANY

CERTIFICATE NO : MMSPL/TC/00747

COURSE VENUE : HYDERABAD

CERTIFICATE

OF NDT PERSONNEL QUALIFICATION

This is to certify that

Mr. Paranda Mahesh Kumar

Has met the requirements of SNT-TC-1A 2021 Edition of American society for Non destructive testing for Training, Examination, Qualification and Certification of NDT Personnel, and demonstrated proficiency by satisfactory completion of the examinations in the method as mentioned here in

NDT LEVEL II in RadiographicTesting

Method of testing	*General*	*Specific*	*Practical*	*Total*	*Composite*
RadiographicTest	92	87	89	268	89.3%

EXAMINEE'S SIGNATURE

DATE OF CERTIFICATION: 28 MARCH 2026

DATE OF EXPIRY: 27 MARCH 2031

DATE OF RENEWAL:

DATE OF EXPIRY:

RESULT OF EYE EXAMINATION : NEAR VISION - J1 NORMAL

TRAINING PERIOD : 80 HOURS

COURSE DIRECTOR

EXAMINER'S SIGNATURE

Plot no: 1-11-118, Vasavi Shiva Nagar, Kushaiguda, Hyderabad-500062, Telangana, India
+91 9392721818, 9700350682 metron.hyd@gmail.com GSTIN: 36AASCM6333P1ZM CIN No: U71200TS2024PTC190529

Enterprenuers Memorandum Number : 28/013/21/02041/Part-II

NATIONAL NDT SERVICES

(An ISO 9001:2015 & ISO 10002:2014 Certified organization)

NNDTS

REGD : TECHNICAL INSPECTION AND CERTIFICATION AGENCY SERVICE

Member of "ASSOCIATION OF NDT SERVICES ORGANISATION OF INDIA" CALLED AS "NANSO

Certificate No : NNDTS/ASNT/2018/UT-195

CERTIFICATE
OF NDT PERSONNEL QUALIFICATION

This is to Certify that

KUDALLA DAMODARAM

Has met with the requirements of SNT - TC-1A , 2011 Editions of American Society for Nondestructive testing for Training, Examination and Qualification and Certification of NDT Personnel,and demonstrated Proficiency by satisfactory completion of the Examinations in the Method as Mentioned herein

ASNT Level II in

ULTRASONIC TESTING

Educational Qualification : B. TECH

Experience in NDT Method : 12 Months

Date of Vision Exam : 26th DEC 2017

Training Hours : 80 Hours

Near Vision : J1

Colour vision including shades of Gray : OK

Results of the Examinations are given Below

EXAMINATION	MINIMUM GRADE REQUIRED(%)	GRADE OBTAINED(%)
GENERAL	70	89
SPECIFIC	70	83
PRACTICAL	70	86
COMPOSITE GRADE (AVERAGE)	80	86

Date of Certification : 2nd FEB 2018

Date of Expiry : 1st FEB 2023

V. SATYANARAYANA
Corp. Director
V. SATYANARAYANA

Based on continuous satisfactory performance, this certificate has been renewed up to 31-01-2028

Examiner
ASNT LEVEL-III

M. SUDHEER KUMAR
NDT LEVEL III UT

S.V. Varadharajan
NDT Level - III

Work Office : Autonagar "B"Block,B 19/1, [illegible] Bank,Visakhapatnam-[illegible]
Tel Office : 0891-270 3456 | Mobile: +91-8586-78 [illegible]989 | Mobile: [illegible]
E-mail : training.nationalndt@gmail.com | info.nationalndt@gmail.com
Visit : www.nationalndt-india.com

Enterprenuers Memorandum Number : 28/013/21/02041/Part-II

NATIONAL NDT SERVICES

(An ISO 9001:2015 & ISO 10002:2014 Certified organization)

NNDTS

REGD : TECHNICAL INSPECTION AND CERTIFICATION AGENCY SERVICE

Member of "ASSOCIATION OF NDT SERVICES ORGANISATION OF INDIA" CALLED AS "NANSO

Certificate No: NNDTS/ASNT/2018/LPT-195

CERTIFICATE
OF NDT PERSONNEL QUALIFICATION

This is to Certify that

KUDALLA DAMODARAM

Has met with the requirements of SNT - TC-1A , 2011 Editions of American Society for Nondestructive testing for Training, Examination and Qualification and Certification of NDT Personnel,and demonstrated Proficiency by satisfactory completion of the Examinations in the Method as Mentioned herein

ASNT Level II in

LIQUID PENETRANT TESTING

Educational Qualification : B.TECH Experience in NDT Method : 12 Months

Date of Vision Exam : 26th DEC 2017 Training Hours : 24 Hours

Near Vision : J1 Colour vision including shades of Gray : OK

Results of the Examinations are given Below

EXAMINATION	MININUM GRADE REQUIRED(%)	GRADE OBTAINED(%)
GENERAL	70	83
SPECIFIC	70	87
PRACTICAL	70	82
COMPOSITE GRADE (AVERAGE)	80	84

Date of Certification : 2nd FEB 2018 Date of Expiry : 1st FEB 2023

V. SATYANARAYANA
Course Director

V. SATYANARAYANA
Course Director

Examiner
ASNT LEVEL-III

S.V. Varadharajan
NDT Level - III

Work Office : Autonagar "B"Block,B 19/1,Near Sunrise Bank, Visakhapatnam, A.P.(INDIA)
Tel Office : 0891-270 3456 | Mobile: +91 [illegible] Mobile: +91 [illegible] 7306
E-mail : training.nationalndt@gmail.com | [illegible]nationalndt@gmail.com
Visit : www.nationalndtindia.com

Enterprenuers Memorandum Number : 28/013/21/02041/Part-II

NATIONAL NDT SERVICES

(An ISO 9001:2015 & ISO 10002:2014 Certified organization)

NNDTS

REGD : TECHNICAL INSPECTION AND CERTIFICATION AGENCY SERVICE

Member of "ASSOCIATION OF NDT SERVICES ORGANISATION OF INDIA" CALLED AS "NANSO

Certificate No: NNDTS/ASNT/2018/MPT- 195

CERTIFICATE
OF NDT PERSONNEL QUALIFICATION

This is to Certify that

KUDALLA DAMODARAM

Has met with the requirements of SNT - TC-1A , 2011 Editions of American Society for Nondestructive testing for Training, Examination and Qualification and Certification of NDT Personnel,and demonstrated Proficiency by satisfactory completion of the Examinations in the Method as Mentioned herein

ASNT Level II in

MAGNETIC PARTICLE TESTING

Educational Qualification : B.TECH Experience in NDT Method : 12 Months

Date of Vision Exam : 26th DEC 2017 Training Hours : 24 Hours

Near Vision : J1 Colour vision including shades of Gray : OK

Results of the Examinations are given Below

EXAMINATION	MINIMUM GRADE REQUIRED(%)	GRADE OBTAINED(%)
GENERAL	70	86
SPECIFIC	70	84
PRACTICAL	70	82
COMPOSITE GRADE (AVERAGE)	80	84

Date of Certification : 2nd FEB 2018 Date of Expiry : 1st FEB 2023

V. SATYANARAYANA
Course Director
Course Director
V. SATYANARAYANA

Based on continuous satisfactory performance, this certificate has been renewed up to 31-01-2028

M. Sudhir Kumar

Examiner
ASNT LEVEL-III

S.V. Varadharajan
NDT Level - III

Work Office : Autonagar "B" Block,B 19 Near Canara Bank,Visakhapatnam,A.P (INDIA)
Tel Office : 0891-270 3456 | Mobile: +91 8686 74 8989 | Mobile: +91 7308 55 7306
E-mail : training.nationalndt@gmail.com | info.nationalndt@gmail.com
Visit : www.nationalndt-india.com

Enterprenuers Memorandum Number : 28/013/21/02041/Part-II

NATIONAL NDT SERVICES

(An ISO 9001:2015 & ISO 10002:2014 Certified organization)

NNDTS

REGD : TECHNICAL INSPECTION AND CERTIFICATION AGENCY SERVICE

Member of "ASSOCIATION OF NDT SERVICES ORGANISATION OF INDIA" CALLED AS "NANSO

Certificate No : NNDTS/ASNT/2018/RT-195

CERTIFICATE
OF NDT PERSONNEL QUALIFICATION

This is to Certify that

KUDALLA DAMODARAM

Has met with the requirements of SNT - TC-1A , 2011 Editions of American Society for Nondestructive testing for Training, Examination and Qualification and Certification of NDT Personnel,and demonstrated Proficiency by satisfactory completion of the Examinations in the Method as Mentioned herein

ASNT Level II in

RADIOGRAPHIC TESTING

Educational Qualification : B. TECH Experience in NDT Method : 12 Months

Date of Vision Exam : 26th DEC 2017 Training Hours : 80 Hours

Near Vision : J1 Colour vision including shades of Gray : OK

Results of the Examinations are given Below

EXAMINATION	MINIMUM GRADE REQUIRED(%)	GRADE OBTAINED(%)
GENERAL	70	82
SPECIFIC	70	86
PRACTICAL	70	87
COMPOSITE GRADE (AVERAGE)	80	85

Date of Certification : 2nd FEB 2018 Date of Expiry : 1st FEB 2023

V. SATYANARAYANA
Course Director
V. SATYANARAYANA

Based on continuous satisfactory performance, this certificate has been renewed up to 31-01-2028

M. Sudheer Kumar

Examiner
ASNT LEVEL-III

S.V. Varadharajan
NDT Level - III

Work Office : Autonagar "B"Block,B 15/8, Near Canara Bank,Visakhapatnam, A.P (INDIA)
Tel Office : 0891-270 3456 | Mobile : +91 8686 74 8989 | Mobile : [illegible]
E-mail : training.nationalndt@gmail.com | info.nationalndt@gmail.com
Visit : www.nationalndt-india.com

ICOMM TELE LIMITED, PLOT NO.40,47-60, NAGARAM, HYDERABAD-500083

DESIGN ROOM & DESIGN REVIEW FACILITY

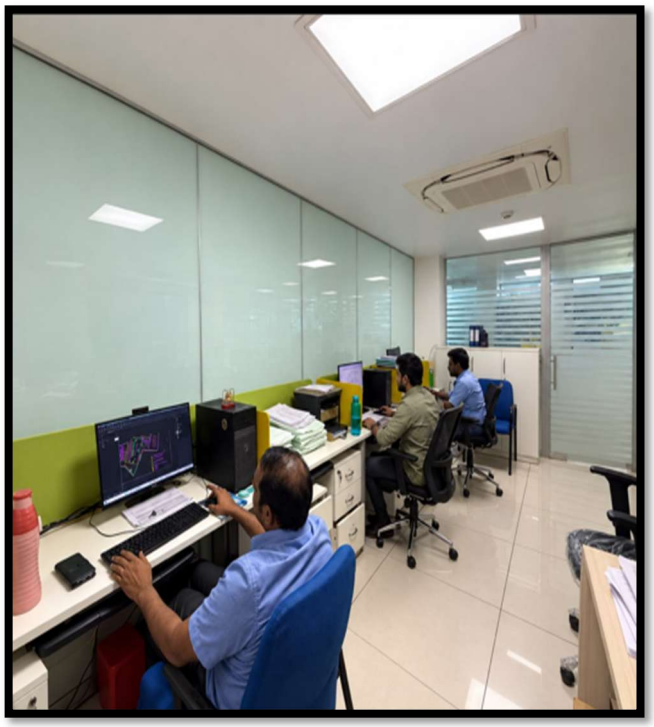

ICOMM®

ICOMM TELE LIMITED, PLOT NO.40,47-60, NAGARAM, HYDERABAD-500083

EMPLOYEE LIST

ICOMM®

ICOMM TELE LIMITED
45-60, KEESARA ROAD, NAGARAM
HYDERABAD-500083-INDIA
EMPLOYEES LIST-2026 UPDATED

ICOMM-ROB-EMPLIST-01
REV.00 09.09.2026

S. NO	NAME OF EMPLOYEE	GENDER	ID NO	DEPARTMENT	QUALIFICATION	DOB	DOJ	ICOMM EXPERIENCE	TOTAL EXPERIENCE
1	Mr.Sebastian.M	Male	54000055	PLANT HEAD	BSC-Chemistry	18-12-1968	10-04-2024	2 Year 4 months	37 Yrs
2	P.Uma Maheshwar Rao	Male	52000207	OPERATIONS HEAD	BSC-PHYSICS	25-08-1969	04-05-2009	17 Year 4 Months	33 Yrs
3	Mr.K.Diwakar	Male	52000906	PRODUCTION	Diploma-Mechanical	18-07-1977	24-04-2023	3 Years 2 Months	22 Yrs
4	Ms.Mopidevi Lavanya	Female	52001032	PRODUCTION	B.Com	01-07-1980	01-12-2023	2 Years 6 Months	18 Yrs
5	Mr. Danduri Gopi	Male	52001228	PRODUCTION	B.Tech Mechanical	15-08-1992	24-01-2025	1 year 8 Months	7.4 Yrs
6	K. Venkata Guru Prasad	Male	52001421	PRODUCTION	B.Tech Metallury & Materials	01-09-2003	06-05-2026	4 Months	4 Months
7	J. Lokesh	Male	52001280	PRODUCTION	B.Tech Mechanical	11-03-2002	21-04-2025	1 Year 5 Months	1.5 Yrs
8	Gundra Pulla Rao	Male	52001471	PLANNING	B.Tech Mechanical	10-08-1992	17-08-2026	1 Month	11.1 Yrs
9	Mr.Srinivas Doddapani	Male	52001018	MARKETING	MBA	23-02-1982	04-01-2023	3 Years 8 Months	20 Yrs
10	Mr.Paranda Mahesh Kumar	Male	52001098	QUALITY	B.Tech-Mechanical	25-05-1985	19-04-2024	2 Years 6 Months	18 Yrs
11	Mr. MD.Waseem	Male	52001348	QUALITY	B.Tech.Mech,BGAS Level 2	01-12-1995	03-09-2025	9 months	3 Yrs
12	Mr.K.Damodhar	Male	52000916	QUALITY	B.Tech- Mechanical,NDT Level 2	10-05-1995	17-05-2023	3Years 1 Months	6 Yrs
13	Mr. Venugopal Rao Sampathi	Male	52000552	QUALITY	ITI-Turner	19-12-1992	24-08-2018	7 Years 10 Months	17 Yrs
14	Mr. Atturi Vishnuvardhan Reddy	Male	52000718	QUALITY	B.Tech-Automobile	03-06-1993	26-07-2021	4 Years 11 Months	6 Yrs
15	Mr.Srinivas Arige	Male	52000966	QUALITY	B.Tech-Mechanical	21-02-1996	19-07-2023	2 Years 11 Months	6 Yrs
16	Mr.Satish Reddy	Male	52001163	SAFETY	BSC, MBA,Diploma safety, NEBOSH, VOSHAS	25-12-1988	13-02-2019	7 years 4 Months	15 Yrs
17	Mr.Amar Kumar Sahoo	Male	52001031	SAFETY	B.Tech- Electrical	07-05-1992	11-05-2021	5Years 1 Months	8 Yrs
18	Mr. Vysyaraju Santosh Kumar	Male	52000425	SAFETY	B.COM, FIRE & SAFETY	30-08-1986	26-03-2018	8 Years 3 Months	15 Yrs
19	K. Sripad Kumar	Male	52001009	HR	M.COM, PG, DIPLOMA	14-05-1978	26-10-2023	2 Year 11 Months	20.11 yrs
20	K.Gayatri Devi	Female	52000028	HR	MBA-HR	04-06-1970	01.09.1993	33 Years	33 Yrs
21	T. Venkata Krishna	Male	52000972	HR	B.COM COMPUTERS	06-06-1998	07-08-2023	3 Years 1 Months	4.8 Yrs
22	N.Madhava Rao	Male	52000082	HR	INTERMEDIATE	14-06-1982	01-08-2004	22 Years 1 Month	28.9 Yrs
23	B. Regan Naidu	Male	52000262	HR	INTERMEDIATE	12-06-1982	01-01-2013	13 Years 8 Months	15.6 Yrs
24	Mora Saidaiah	Male	52001173	STORES	D.M.E	25-05-1988	31-08-2024	2 Years 1 Month	18.1 Yrs
25	B.Venkata Narayan	Male	52000632	STORES	B.COM	16-06-1979	16-02-2021	5Years 7 Months	17.7 Yrs
26	D. Vijay Bhaskar Reddy	Male	52001157	PURCHASE	MBA	09-11-1972	01-08-2024	2 Years 1 Month	31 Yrs
27	Anil Kumar Mamidi	Male	52000209	PURCHASE	B.SC	27-07-1987	08-06-2009	17 Years 3 months	17.3 Yrs
28	K. Soma Shekara Manikanta	Male	52001136	PURCHASE	MBA	27-05-2000	03-07-2024	2 Years 2 months	2.2 Yrs
29	M. Sunil Kumar	Male	52000673	LOGISTICS	B.COM	10-11-1980	06-05-2021	5 years 5 Months	21.5 Yrs
30	A. Chenna Kesava Rao	Male	52000547	LOGISTICS	B.SC	30-07-1983	12-10-2020	5 Years 11 Months	14.11 Yrs
31	Koteswara Rao.M	Male	52000389	DESIGNS	B.TECH MECHANICAL	12-05-1986	10-01-2020	6 Years 8 Months	16.8 Yrs
32	B.Nagaraju	Male	52000791	DESIGNS	B.TECH MECHANICAL	01-08-1996	03-02-2022	4 Years 7 Months	8.7 Yrs
33	Sannaboina Naveen Yadav	Male	52001426	DESIGNS	B.TECH MECHANICAL	06-09-2001	25-05-2026	3 Months	2.3 Yrs
34	B.Mohan Krishna	Male	52000377	CIVIL	CIVIL	05-01-1993	03-10-2019	7 Years	12 Yrs
35	Chavan Atul Dilip	Male	52000538	MAINTENANCE	B.TECH ELECTRICAL	18-06-1987	05-10-2020	5 Years 11 Months	16.6 Yrs
36	Madan Mohan GVB	Male	52000517	MAINTENANCE	B.TECH MECHANICAL	11-07-1977	15-09-2020	6 Years	27 Yrs
37	Edula Rajendar Reddy	Male	52000468	MAINTENANCE	ITI-MECHANICAL	07-07-1982	03-08-2020	6 Years 1 Months	20.1 Yrs
38	Venkateswara Valaboju	Male	52000059	MAINTENANCE	ITI-MECHANICAL	22-06-1977	01-03-2004	22 Years 6 Months	27.6 Yrs
39	Anjaiah chowdary G	Male	52000056	MAINTENANCE	DIPLOMA - ELECTRICAL	12-06-1981	01-04-2004	22 Years 6 Months	27.6 Yrs
40	Velur Vittal Rao Radha Krishna	Male	52000105	MAINTENANCE	ITI-ELECTRICAL	29-11-1973	18-05-2005	22 Years 6 Months	27.6 Yrs
41	Srinivas Chary Bandoju	Male	52000197	PRODUCTION	ITI-WELDER	10-05-1977	18-09-2008	18 Years	27 Yrs
42	Gedela Giribabu	Male	52001004	PRODUCTION	SSC	01-08-1990	12-10-2023	2 Years 11 Months	17.11 Yrs
43	Uday Prajapati	Male	52000755	PRODUCTION	SSC	10-08-1995	04-10-2021	5 Years	13 Yrs
44	Ajay Kumar Yadav	Male	82055095	PRODUCTION	SSC	04-08-1996	16-10-2023	3 Years	3 Yrs
45	Vamsireddy Ramireddy	Male	56000005	PRODUCTION	DIPLOMA - MECHANICAL	07-07-1990	14-05-2026	4 months	10.4 Yrs
46	Soumen Adhikary	Male	52000404	ACCOUNTS	B.COM	04-12-1984	01-05-2020	6Year 5 Months	18.5 Yrs
47	Srinivas Rao Nallani	Male	52000040	EXCISE	M.COM, PGDPM	26-01-1973	01-04-1999	27 Years 2 Months	30.2 Yrs

SUMMARY OF PROJECTS EXECUTED

RAILWAY PROJECTS EXECUTED SUMMARY

S.NO	PROJECT NAME	SCOPE	AGREEMENT /LOA NUMBER	PO DATE	QAP NO.	INSPECTION AGENCY	NO. OF SPANS	WEIGHT IN MT
1	Palakkad Div-Shoranur-Mangfore section between Kanhanged and Nileshwar stations. Proposed New ROB Parellel to Existing ROB at km:810/100-200 ROB on NH CH:@88++648.356(LHS) Span 59.676m Girder(58 deg SKW)	Fabrication & Launching of 1x59.676m span Non-standard Composite welded ROB girder (7 Leaves)990MT	NHAI/Tech/KL/Chengala - Neleshwaram/NH-17	05.11.2021	ICOMM/MEIL/SR/60MTR/01	ROSO	1	990
2	Proposed construction of 6 Lane Road Over Bridge(ROB) at railwey km:294+144.5 with span of 1x30+1x36(CC of pier) composite girder between yerragunta Junction - yerragudipedu station on renigunta - Gooty section of Guntakal division on Bengaluru-Kadapa-Vijayeyawada(Economic corridor) at Road Km:128+428 in the state of Andhra Pradesh (SCRGTL0074)	30M C/C-6 LEAVESX2 SPAN(288MT)	NHAI/Tech/AP/BKV(PKG-05) NH-544G/2024/E-240394/1119	09.03.2024	ICOMM/MEIL/SCR/CSG/30M	FIU/SCR	2	288
3	Proposed construction of 6 Lane Road Over Bridge(ROB) at railwey km:294+144.5 with span of 1x30+1x36(CC of pier) composite girder between yerragunta Junction - yerragudipedu station on renigunta - Gooty section of Guntakal division on Bengaluru-Kadapa-Vijayeyawada(Economic corridor) at Road Km:128+428 in the state of Andhra Pradesh (SCRGTL0074)	36M C/C-6 LEAVES X2 SPAN(366MT)	NHAI/Tech/AP/BKV(PKG-05) NH-544G/2024/E-240394/1119	09.03.2024	ICOMM/MEIL/SCR/CSG/36M	FIU/SCR	2	366

SUMMARY OF PROJECTS IN HAND

RAILWAY PROJECTS IN-HAND SUMMARY

S.NO	PROJECT NAME	SCOPE	AGREEMENT /LOA NUMBER	PO DATE	QAP NO.	INSPECTION AGENCY	NO. OF SPANS	WEIGHT IN MT
1	Proposed Construction of 4-Lane ROB with 2X37.28+1X19.08M(CC OF PIER) Composite girder at RLY. KM.392/796 Between Chintapelly-Yelgur stations on Kazipet and vijayawada section of secunderabad division of SCR at Road KM.122/995	2X18M & 4X36M Spans with 20 Degree skew angle (5 Leaves) & 695 MT.	NHAI/PIU-WGL/wgl-kmm/Pkg-1/AO/2026/1613	10.10.2025	ICOMM/MEIL/SCR/CSG/18M & 36M	FIU/SCR	18MTR-2 NO & 36MTR-4 NOS	695

ISO CERTIFICATE – FROM TUV NORD VALIDITY TILL 02.09.2028

TÜVNORD

Certificate

TÜVNORD
TÜV NORD CERT GmbH
ISO 9001
tuev-nord.de

Management system as per

ISO 9001:2015

The Certification Body TÜV NORD CERT GmbH, hereby confirms as a result of the audit, assessment and certification decision according to ISO/IEC 17021-1:2015, that the organization

ICOMM TELE LTD
Survey No. 40, 45, 46, 47, 57, 58, 60, 575-579 Keesara Road,
Nagaram, Medchal-Malkajgiri District,
Hyderabad – 500 083,
Telangana,
India

operates a management system in accordance with the requirements of ISO 9001: 2015 and will be assessed for conformity within the 3 year term of validity of the certificate.

Scope

Design, Development and Marufacture of Galvanized and Painted Towers, Pre-Engineering Buildings, Solar Mounting Structures, foam Based Shelters and Bunk Houses.
Manufacture and Dispatch of Oil Rigs (Mast & Mud Systems), Road Infrastructure Accessories (Crash Barriers, Street Light Poles, Road Signages), Scaffoldings, Aluminium Conductors for Telecom & Power Sectors and CNG Booster Compressors.

Certificate Registration No. **44 100 19392561**
Audit Report No. **HYD/AUD/25-26/4638**

Valid from **03.09.2025**
Valid until **02.09.2028**
Initial certification **03.09.2019**

Visit our database to verify the validity of this certificate.

Mumbai, **02.09.2025**

Certification Body at TÜV NORD CERT GmbH

TÜV NORD CERT GmbH
Am TÜV 1, 45307,
Essen

www.tuev-nord-cert.com

IAF

DAkkS
Deutsche Akkreditierungsstelle
D-ZM-12007-01-00

TÜV

ICOMM TELE LIMITED, PLOT NO.40,47-60, NAGARAM, HYDERABAD-500083

MACHINERY LIST

ICOMM	MACHINERY LIST				Doc.No: ICOMM/MAIN/F-04 Revision date 01-04-2022 Last updated 03/10/2026
S NO	MACHINE NUMBER	MACHINE DISCRIPTION	MAKE	CAPACITY/MODEL	COMMISIONG DATE
1	ROB/U1/GCM/01	CNC GAS CUTTING MACHINE	PROARC	100MM THIK	02.03.2022
2	ROB/U1/PDM/01	PLATE DRILLING MACHINE	PRIMO	Dia 50mm , 100 mm THIK	03.05.2022
3	ROB/U1/CSWM/01	CANTILEVER SAW WELDING MACHINE	PRIMO	1250A	05.10.2022
4	ROB/U1/VSWM/01	VERTICAL SAW WELDING MACHINE	PRIMO	1250A	12.10.2022
5	ROB/U1/GCM/01	CNC GAS CUTTING MACHINE	KOIKI	FLMC-F2308	02.03.2018
6	ROB/U1/PSM/01	PLATE SHEARING MACHINE	PATHAK	5 HP	10.08.2019
7	ROB/U1/HBM/01	H-BEAM WELDING MACHINE WITH SPLICE WELDING MACHINE	PRIMO	KID-1200G	04-05-2026
8	ROB/U1/RDM/01	RADIAL DRILLING MACHINE	ATLAS	32MM	10.04.2026
12	ROB/U1/DCM/01	DIGITAL CLAMP METER	MECCO	11000V	16.09.2026
13	ROB/U1/ADM/01	CNC ANGLE DRILLING MACHINE	SUNRISE	40MM	12.12.2022
14	ROB/U1/PDM/01	PORTABLE DRILLING MACHINE	BOSCH	22MM	12.10.2024
15	ROB/U1/AG4/01	AG4 GRINDING MACHINE	BOSCH	650W	10.11.2025
16	ROB/U1/AG4/01	AG4 GRINDING MACHINE	BOSCH	650W	10.12.2025
17	ROB/U1/AG4/02	AG4 GRINDING MACHINE	BOSCH	650W	01.10.2023
18	ROB/U1/AG4/03	AG4 GRINDING MACHINE	BOSCH	650W	01.01.2020
19	ROB/U1/AG4/04	AG4 GRINDING MACHINE	BOSCH	650W	01.12.2025
20	ROB/U1/AG7/01	AG7 GRINDING MACHINE	BOSCH	1500W	12.10.2023
21	ROB/U1/AG7/02	AG7 GRINDING MACHINE	BOSCH	1500W	10.11.2023
22	ROB/U1/AG7/03	AG7 GRINDING MACHINE	BOSCH	1500W	10.04.2025
23	ROB/U1/AG7/04	AG7 GRINDING MACHINE	BOSCH	1500W	11.03.2024
24	ROB/U1/AG7/05	AG7 GRINDING MACHINE	BOSCH	1500W	04.05.2025
25	ROB/U1/BC/01	BROACH CUTTER	ELEMENT 75	35MM	11.05.2025
26	ROB/U1/BC/02	BROACH CUTTER	BOSCH	35MM	14.02.2024
27	ROB/U1/BC/03	BROACH CUTTER	BOSCH	35MM	13.02.2024
28	ROB/U1/BC/04	BROACH CUTTER	ELEMENT100	35MM	12.02.2024
29	ROB/U1/BC/05	BROACH CUTTER	ELEMENT 75	35MM	14.06.2023
PREPARED BY			VERIFIED BY		
K.DAMODHAR			P.MAHESH KUMAR		
SR.ENGINEER - QUALITY			SR.MANAGER - QUALITY		

EQUIPMENT & CALIBRATION LIST

ICOMM	ICOMM TELE LIMITED EQUIPMENT LIST & CALIBRATION STATUS					DOC.NO:ICOMM/QA/F-12 REV.00 Dated 12.03.2024 Last updated on 03.10.2026	
Sl.NO	Name of the Equipment	Certificate No	Make	CAPACITY/Model	Sr.No	Date of Calibration	Calibration Due
1	Gantry Crane	RB/2026/07/2081	MEIL	25T	GAN/ROP/25T/01	24.07.2026	23.07.2027
2	Gantry Crane	RB/2026/07/2082	MEIL	25T	GAN/ROP/25T/02	24.07.2026	23.07.2027
3	Gantry Crane	RB/2026/07/2083	MEIL	30T	GAN/ROP/30T/01	24.07.2026	23.07.2027
4	Horizotal Air Receiver	RB/2026/07/2101	METRO	250 Ltr's	ICOMM/HAR/ROP RAC/01	24.07.2026	23.01.2027
5	Horizotal Air Receiver	RB/2026/07/2012	ELGI	160 Ltr's	ICOMM/HAR/ROP RAC/04	24.07.2026	23.01.2027
6	Pressure Gauge	RB/2026/07/2103	ARBUDA	0-35Kg/cm²	ROP/SRV 03	26.02.2026	25.02.2027
7	Pressure Gauge	RB/2026/07/2104	ARBUDA	0-35Kg/cm131	ROP/SRV 04	26.02.2026	25.02.2027
Prepared By					Verified By		
K.DAMODHAR					P.MAHESH KUMAR		
SR.ENGINEER - QUALITY					SR.MANAGER - QUALITY		

ICOMM®

ICOMM TELE LIMITED, PLOT NO.40,47-60, NAGARAM, HYDERABAD-500083

INSTRUMENTS CALIBRATION LIST

ICOMM

MASTER CALIBRATION LIST

MEASURING & TEST EQUIPMENT CALIBRATION STATUS

Doc. No :ICOMM/QA/F-12 REV NO: 00
Date: 09.09.2019

Last Updated on 03.10.2026

Sr. No.	Instrument Name	ID No	Certificate No.	Make	Range	Least Count	Calibrated By	Calibration Date	Calibration Due	Days Left	Frequency	Location
1	Universal (Uniaxial) Testing Machine	052/2009/06	2025/7970/01	AKASH INDUSTRIES	600KN		Site Masters Calibration Services	08-01-2026	07-01-2027	95	One year	Nagaram
2	Optical Emission Spectrometer	161868	90530/18.04.2025	SPECTROMAXx			AMETEK	12-08-2026	11-12-2026	68	4 Months	Nagaram
4	Digital Coating Thickness Guage	F2510036	25/3440	Roshan	0 to 2000 µm	-	Brilliant Calibration LLP	31-10-2025	30-10-2026	26	One year	Nagaram
5	Digital Coating Thickness Guage	F2510036	25/3441	Roshan	0 to 2000 µm	-	Brilliant Calibration LLP	31-10-2025	30-10-2026	26	One year	Nagaram
6	Coating Thickness Instrument	1104339	ECPL/25/MD/L1810-01	Defelsko Corporation/6000FS &Positector	0-1500µm		Excel Calibration Pvt Ltd	29-11-2025	28-11-2026	55	One year	Nagaram
7	Surface Profile Guage	1113092	ECPL/25/MD/L1810-03	Defelsko Corporation/6000FS &Positector	0-500 µm		Excel Calibration Pvt Ltd	29-11-2025	28-11-2026	55	One year	Nagaram
8	Dew Point Meter	1102538	ECPL/25/MD/L1810-02	Defelsko Corporation/6000FS &Positector	-60° to 80°/0 to 99% RH		Excel Calibration Pvt Ltd	29-11-2025	28-11-2026	55	One year	Nagaram
9	Digmatic Caliber 150mm	A25227934	UCPL/L8260004B/DM1	Mitutoyo	0-150mm	0.01mm	M/s UNI CAL LABS PVT.LTD	29-04-2026	28-04-2027	206	One year	Nagaram
10	Digmatic Caliber 150mm	A25227933	UCPL/L8260004B/DM2	Mitutoyo	0-150mm	0.01mm	M/s UNI CAL LABS PVT.LTD	29-04-2026	28-04-2027	206	One year	Nagaram
11	Digmatic Caliber-300mm	98595	UCPL/L8260004B/DM3	Mitutoyo	0-300mm	0.01mm	M/s UNI CAL LABS PVT.LTD	29-04-2026	28-04-2027	206	One year	Nagaram
12	Digmatic Caliber-300mm	98596	UCPL/L8260004B/DM4	Mitutoyo	0-300mm	0.01mm	M/s UNI CAL LABS PVT.LTD	29-04-2026	28-04-2027	206	One year	Nagaram
13	Digmatic Caliber-300mm	90342	UCPL/L8260004B/DM5	Mitutoyo	0-300mm	0.01mm	M/s UNI CAL LABS PVT.LTD	29-04-2026	28-04-2027	206	One year	Nagaram
14	Digmatic Caliber-300mm	24194292	UCPL/L8260004B/DM6	Mitutoyo	0-300mm	0.02mm	M/s UNI CAL LABS PVT.LTD	29-04-2026	28-04-2027	206	One year	Nagaram
15	Digmatic Caliber-300mm	25018479	UCPL/L8260004B/DM7	Mitutoyo	0-300mm	0.02mm	M/s UNI CAL LABS PVT.LTD	29-04-2026	28-04-2027	206	One year	Nagaram
16	Digmatic Caliber-300mm	25017231	UCPL/L8260004B/DM8	Mitutoyo	0-300mm	0.02mm	M/s UNI CAL LABS PVT.LTD	29-04-2026	28-04-2027	206	One year	Nagaram
17	Digmatic Caliber-300mm	25017288	UCPL/L8260004B/DM9	Mitutoyo	0-300mm	0.02mm	M/s UNI CAL LABS PVT.LTD	29-04-2026	28-04-2027	206	One year	Nagaram
18	Digital Vernier Caliper-300mm	VC-01	TCS/09-26/514-01	Mitutoyo	300mm	0.01mm	TATVA Calibration	15-09-2026	14-09-2027	345	One year	Nagaram
19	Steel Scale 300mm	MS-01	TCS/09-26/514-06	Kristeel	300mm	0.1mm	TATVA Calibration	15-09-2026	14-09-2027	345	One year	Nagaram
20	Steel Scale 150mm	MS-02	TCS/09-26/514-07	Kristeel	150mm	0.1mm	TATVA Calibration	15-09-2026	14-09-2027	345	One year	Nagaram
21	Measuring Tape-5M	MT-01	TCS/09-26/514-08	Freeman	5000mm	1mm	TATVA Calibration	15-09-2026	14-09-2027	345	One year	Nagaram
22	Measuring Tape-10M	MT-04	TCS/09-26/514-09	Freeman	10000mm	1mm	TATVA Calibration	15-09-2026	14-09-2027	345	One year	Nagaram
23	Measuring Tape-15M	MT-05	TCS/09-26/514-10	Freeman	15000mm	1mm	TATVA Calibration	15-09-2026	14-09-2027	345	One year	Nagaram
24	Measuring Tape-50M	MT-06	TCS/09-26/514-11	Freeman	50000mm	1mm	TATVA Calibration	15-09-2026	14-09-2027	345	One year	Nagaram
25	Digital Micro Meter	DM-01	TCS/09-26/514-12	YUZUKI	0-25mm	0.001	TATVA Calibration	15-09-2026	14-09-2027	345	One year	Nagaram
26	Out Side Micro Meter	OM-01	TCS/09-26/514-13	YUZUKI	0-25mm	0.01	TATVA Calibration	15-09-2026	14-09-2027	345	One year	Nagaram
27	Radius Gauge	RG-01	TCS/09-26/514-02	WHITWORTH West Germany	1-7.5mm	1mm	TATVA Calibration	15-09-2026	14-09-2027	345	One year	Nagaram
28	Radius Gauge	RG-03	TCS/09-26/514-03	WHITWORTH West Germany	7.5-15mm	1mm	TATVA Calibration	15-09-2026	14-09-2027	345	One year	Nagaram
29	Radius Gauge	RG-02	TCS/09-26/514-04	WHITWORTH West Germany	15.5-25MM	1MM	TATVA Calibration	15-09-2026	14-09-2027	345	One year	Nagaram
30	Ultrasonic Thickness Gauge	UTG-01	TCS/NN/09-26/134-02	YUZUKI	1.2 to 225mm	1MM	TATVA Calibration	16-09-2026	15-09-2027	346	One year	Nagaram
31	Leaf Fillet Weld Gauge	FWG/01	TCS/NN/09-26/134-03	TECHNIKA	1-10mm	0.5mm	TATVA Calibration	16-09-2026	15-09-2027	346	One year	Nagaram
32	Weld gauge (Digital throught gauge)	DTG-01	TCS/NN/09-26/134-01	YUZUKI	0-12.7	0.01	TATVA Calibration	16-09-2026	15-09-2027	346	One year	Nagaram
33	Digital Protactor	DP-01	TCS/09-26/514-05	Insize	0-360Deg	0.1Deg	TATVA Calibration	15-09-2026	14-09-2027	345	One year	Nagaram
34	Tryaquare 130x80	TS-01	TCS/NN/09-26/134-04	SAMRAT	0-150mm	NA	TATVA Calibration	16-09-2026	15-09-2027	346	One year	Nagaram
35	Tryaquare 180x100	TS-02	TCS/NN/09-26/134-05	SAMRAT	0-150mm	NA	TATVA Calibration	16-09-2026	15-09-2027	346	One year	Nagaram
36	TDS EC Temp Meter	TDS-1	TCS/NN/09-26/134-06	TDS EC	0-9999 PPM	1ppm	TATVA Calibration	16-09-2026	15-09-2027	346	One year	Nagaram
37	Hydrometer	HYD-01	TCS/NN/09-26/134-08	Global	1.000 -2.000 sp.gr	0.01	TATVA Calibration	16-09-2026	15-09-2027	346	One year	Nagaram
38	Hydrometer	HYD-02	TCS/NN/09-26/134-07	Tel-Tru	0.800 to 1.000 sp.gr	0.01	TATVA Calibration	16-09-2026	15-09-2027	346	One year	Nagaram
39	DIGIMATIC CALIPER-600	A33282322	VKRCL/2026-27/9818	MITUTOYO	0-600	0.01MM	VKR CALIBRATION LAB	19-09-2026	18-09-2027	349	One year	Nagaram
40	Measuring Tape-30M	MT-01	TCS/09-26/527-02	Freeman	30000mm	1mm	TATVA Calibration	23-09-2026	22-09-2027	353	One year	Nagaram
41	Measuring Tape 100Mtr	MT-002	TCS/09-26/527-01	Freeman	0-100	1	TATVA Calibration	23-09-2026	22-09-2027	353	One year	Nagaram
42	Try Square 550x280	TS-001	TCS/NN/09-26/136-03	-	280x550	-	TATVA Calibration	22-09-2026	21-09-2027	352	One year	Nagaram
43	Try Square 345x180	TS-002	VKRCW2026-27/9817	-	180x345	-	VKR Calibration Lab	19-09-2026	18-09-2027	349	One year	Nagaram
44	Steel rule 1 meter	SS-001	CS/09-26/527-03	KRISTEEL	1000mm	0.5mm	TATVA Calibration	23-09-2026	22-09-2027	353	One year	Nagaram
45	Spirit level 500mm	SL-01	TCS/NN/09-26/136-01	KRISTEEL	500mm		TATVA Calibration	22-09-2026	21-09-2027	352	One year	Nagaram
46	Weld Gauge	WG-01	TCS/NN/09-26/136-02	KRISTEEL	0.60Deg/0-25m 0-60deg/ 0-15mm	1de/1mm	TATVA Calibration	22-09-2026	21-09-2027	352	One year	Nagaram

PREPARED BY

K.DAMOHAR
Sr.Engineer - Quality

VERIFIED BY

MR. P.Mahesh Kumar
Sr.Manager- Quality

ICOMM TELE LIMITED, PLOT NO.40,47-60, NAGARAM, HYDERABAD-500083

WELDING MACHINE LIST & CALIBRATION

ICOMM	ICOMM TELE LIMITED WELDING MACHINE LIST & CALIBRATION STATUS					DOC.NO:ICOMM/QA/F-12 REV.00 Format Dated 09.09.2026 Last Updated on 03.10.2026	
Sl.NO	Name of the Equipment	Certificate No	Make	Model	Sr.No	Date of Calibration	Calibration Due
1	Hot Air Oven	MTPL/26/3772/2	SYSTEM INDIA	PO 18	MEGA 7/22	15.09.2026	14.09.2027
2	Hot Air Oven	MTPL/26/3772/1	HARIDAS INSTRUMENTS	370 II	HIEC/11/16/9/54	15.09.2026	14.09.2027
3	GMAW Welding Machine	MTPL/26/3772/3	ADOR	CHAMP MIG600	41/24101294	15.09.2026	14.09.2027
4	GMAW Welding Machine	MTPL/26/3772/4	ADOR	CHAMP MIG600	41/24101293	15.09.2026	14.09.2027
5	SMAW Welding Machine	MTPL/26/3772/5	RILON	ARC630I	S190809142	15.09.2026	14.09.2027
6	SMAW Welding Machine	MTPL/26/3772/6	RILON	ARC630I	S190809099	15.09.2026	14.09.2027
7	SAW Welding Machine	MTPL/26/3772/7	RILON	MZ 1250	22040286	15.09.2026	14.09.2027
8	GMAW Welding Machine	MTPL/26/3772/8	FONTECH	MG 400S	NA	15.09.2026	14.09.2027
9	SMAW Welding Machine	MTPL/26/3772/9	RILON	ARC630I	S20210207954	15.09.2026	14.09.2027
10	GMAW Welding Machine	MTPL/26/3772/10	RILON	MIG 630U	WS202602005642	15.09.2026	14.09.2027
11	SAW Welding Machine	MTPL/26/3772/11	SR	SAW 1250U	NA	15.09.2026	14.09.2027
12	GMAW Welding Machine	MTPL/26/3772/12	RILON	MIG 630U	NA	15.09.2026	14.09.2027
13	GMAW Welding Machine	MTPL/26/3772/13	FONTECH	MIG 400S	NA	15.09.2026	14.09.2027
14	SMAW Welding Machine	MTPL/26/3772/14	RILON	ARC630I	S190809120	15.09.2026	14.09.2027
15	SMAW Welding Machine	MTPL/26/3772/15	RILON	ARC630I	21042062	15.09.2026	14.09.2027
16	GMAW Welding Machine	MTPL/26/3772/16	RILON	MIG630U	WS202602005651	15.09.2026	14.09.2027
17	GMAW Welding Machine	MTPL/26/3772/17	FONTECH	MIG 400S	NA	15.09.2026	14.09.2027
18	SMAW Welding Machine	MTPL/26/3772/18	ESAB	ARC 400I	NA	15.09.2026	14.09.2027
19	GMAW Welding Machine	MTPL/26/3772/19	ADOR	CHAMP MIG600	41/24070814	15.09.2026	14.09.2027
20	SMAW Welding Machine	MTPL/26/3772/20	RILON	MIG 400GF	NA	15.09.2026	14.09.2027
21	GMAW Welding Machine	MTPL/26/3772/21	SR	MIG 400	NA	15.09.2026	14.09.2027
22	SMAW Welding Machine	MTPL/26/3772/22	RILON	MIG 400	NA	15.09.2026	14.09.2027
23	GMAW Welding Machine	MTPL/26/3772/23	RILON	MIG 630I	NA	15.09.2026	14.09.2027
24	SAW Welding Machine	MTPL/26/3772/24	RILON	MZ 1250	24030493	15.09.2026	14.09.2027
25	GMAW Welding Machine	MTPL/26/3772/25	FONTECH	MIG 400S	NA	15.09.2026	14.09.2027
26	GMAW Welding Machine	MTPL/26/3772/26	ADOR	CHAMP MIG600	41/24101292	15.09.2026	14.09.2027
27	SAW Welding Machine	MTPL/26/3772/27	ADOR	MAESTRO 1250	51/24100060	15.09.2026	14.09.2027
28	SMAW Welding Machine	MTPL/26/3772/28	RILON	ARC 360	21042091	15.09.2026	14.09.2027
29	Stud Welding Machine	MTPL/26/3772/29	CRUXWELD	2500 A STUD	ICOMM/SW/01	15.09.2026	14.09.2027
30	Stud Welding Machine	MTPL/26/3772/30	SR	2500 A SR	ICOMM/SW/02	15.09.2026	14.09.2027

Prepared By		Verified By
K.DAMODHAR		P.MAHESH KUMAR
SR.ENGINEER - QUALITY		SR.MANAGER - QUALITY

ICOMM TELE LIMITED, PLOT NO.40,47-60, NAGARAM, HYDERABAD-500083

PAINTER & BLASTER LIST

ICOMM
www.icommtele.com

PAINTER & BLASTER LIST				
		DATE	29.12.2025	
S.NO	NAME OF THE OPERATOR	OPERATION	AGE	EXPERIENCE
1	SATYAVEER	PAINTER	34	3
2	VIVEK	PAINTER	19	6
3	NAGRAJ	BLASTER	25	2
4	SANJAY PATRA	PAINTER	35	12
5	PARTHA PATRA	BLASTER	36	13

ICOMM TELE LTD Nagaram

PARANDA MAHESH KUMAR

MACHINE OPERATOR LIST

ICOMM
www.icommtele.com

MACHINE OPERATOR LIST					
				UPDATED ON :-05.10.2026	
S.NO	OPERATOR NAME	OPERATION/MACHINE	QUALIFICATION	AGE	EXPERIENCE
1	KRISHNA	DRILLING MACHINE OPERATOR	ITI- Mechanical	30	7
2	RAJKUMAR	PLASMA MACHINE OPERATOR	ITI-Fitter	39	14
3	VINAYAK R	PRIMO MACHINE OPERATOR	ITI-Fitter	24	5
4	SAI P	PLASMA MACHINE OPERATOR	ITI-Electrician	19	1
5	CHAITANYA M	PLASMA MACHINE OPERATOR	DIPLOMA-Mechanical	21	1

ICOMM TELE LTD Nagaram

PARANDA MAHESH KUMAR

FINAL DESPATCH CLEARANCE DOCUMENTS

भारत सरकार / GOVERNMENT OF INDIA
रेल मंत्रालय / MINISTRY OF RAILWAYS
दक्षिण रेलवे/ SOUTHERN RAILWAY

Office of the Deputy Chief Engineer,
Engineering Workshops,
Arakkonam.

No. FIU/EWS/SR/2025/ICOMM/FDC

Date: 09.06.2025

GM (T) & PD,
PIU-Kannur,
Kannur, Kerala - 670002

Sub: Palakkad Division- Shoranur – Mangalore Section Between Kanhangad and Nileshwar Stations. Proposed New ROB parallel to Existing ROB at Km 810/100-200 & NH CH. @ 88+648.356 (LHS) Span 1 x 59.676m Girder (58 deg Skew)- Non Standard Composite Drawing – **Final Dispatch Clearance - Reg**

Ref: SSE/FIU Inspection Report No. Line Report/ICOMM/RH/FIU/EWS/SR/2025 dated 09.06.2025

****

As per the final inspection report submitted by Inspecting official of FIU/SR vide under reference for having been inspected the fabricated components of the girders including Trail Assembly, stud welding and Metalizing & Painting as per the approved QAP, clearance is hereby communicated for dispatch of fabricated components of the girder from the factory to the site for the subject works for further necessary action at your end please.

09/6/25

(M-Ganesh)
Deputy Chief Engineer/EWS/AJJ
(Head of FIU)

Copy to:

1) AXEN/EWS/AJJ for information please.
2) Shri Robinson Hendry A E, SSE/FIU/EWS/AJJ for information and necessary action.
3) M/s. ICOMM TELE LTD., Nagaram, Secunderabad, Telangana for information & necessary action.

FINAL DESPATCH CLEARANCE DOCUMENT

SOUTH CENTRAL RAILWAY
OFFICE OF THE PRICNCIPAL CHIEF ENGINEER
5TH FLOOR RAILNILAYAM SECUNDERABAD - 500 071
Email: dycebrscr@gmail.com/Mobile No. 9701370220

No:SCR/FIU/IG/SCRGTL0074/ICOMM Dated: 03.05.2026

To

DGM (Tech) & Project Director,
NHAI-PIU- Kadapa, Project Implementation Unit,
#1/1441/16, Behind Laxmi Towers, Near RTC stand,
Maruthi Nagar, kadapa-516001, YSR District, Andhra Pradesh.
(email: piukadapa@nhai.org, kadapanhai@gmail.com)

Sub: Proposed construction of 6 Lane Road Over Bridge (ROB) at Railway Km: 294+144.5 with span of 1x30.0+1x36.0 (C/C of pier) Composite Girder between Yerraguntla Junction-Yerragudipadu station on Renugunta-Gooty section of Guntakal division on Bengaluru-Kadapa-Vijayawada (Economic Corridor) at Road Km: 128+428 in the state of Andhra Pradesh)-**Final Dispatch Clearance of 2x30m+2x36m span–Reg.**

Ref: 1. NHAI Letter No. NHAI/PIU-KDP/18004/1/2026/NH-544G/PKG-5/ROB/21329
2.Joint Inspection Report dated:27.03.2026
3.NHAI Letter No. NHAI/PIU-KDP/18004/1/2026/NH-544G/PKG-5/ROB/21573
4.Joint Inspection Report dated : 03.05.2026

As per the final inspection report submitted by Inspecting official vide under reference for having been inspected the fabricated components of the girders including Trail Assembly, stud welding and Metalizing & Painting as per the approved QAP, clearance is hereby communicated for dispatch of fabricated components of the girder from the factory to the site for the subject works for further necessary action at your end.

****END****